VISIT…

LANZAROTE Caliente.COM

# CALL ME

Tekst & muziek: TONY HATCH

Moderato

Piano

*f* *mf* *p*

Refrain

C Cm7

If you're feel - ing sad and lone - ly, there's a ser - vice I

*mp - mf*

Cm7 F7 B♭

— can ren - der, Tell the one who loves you on - ly,

B♭m7 E♭7 A♭maj.7 A♭6

I can be so warm and ten - der. CALL ME!

© Worldcopyright 1965 by WELBECK MUSIC LTD. - London.
Voor Nederland 1965: LEEDS MUZIEK HOLLAND B.V., Flevolaan 41 - Naarden - Holland. L.H. 1660

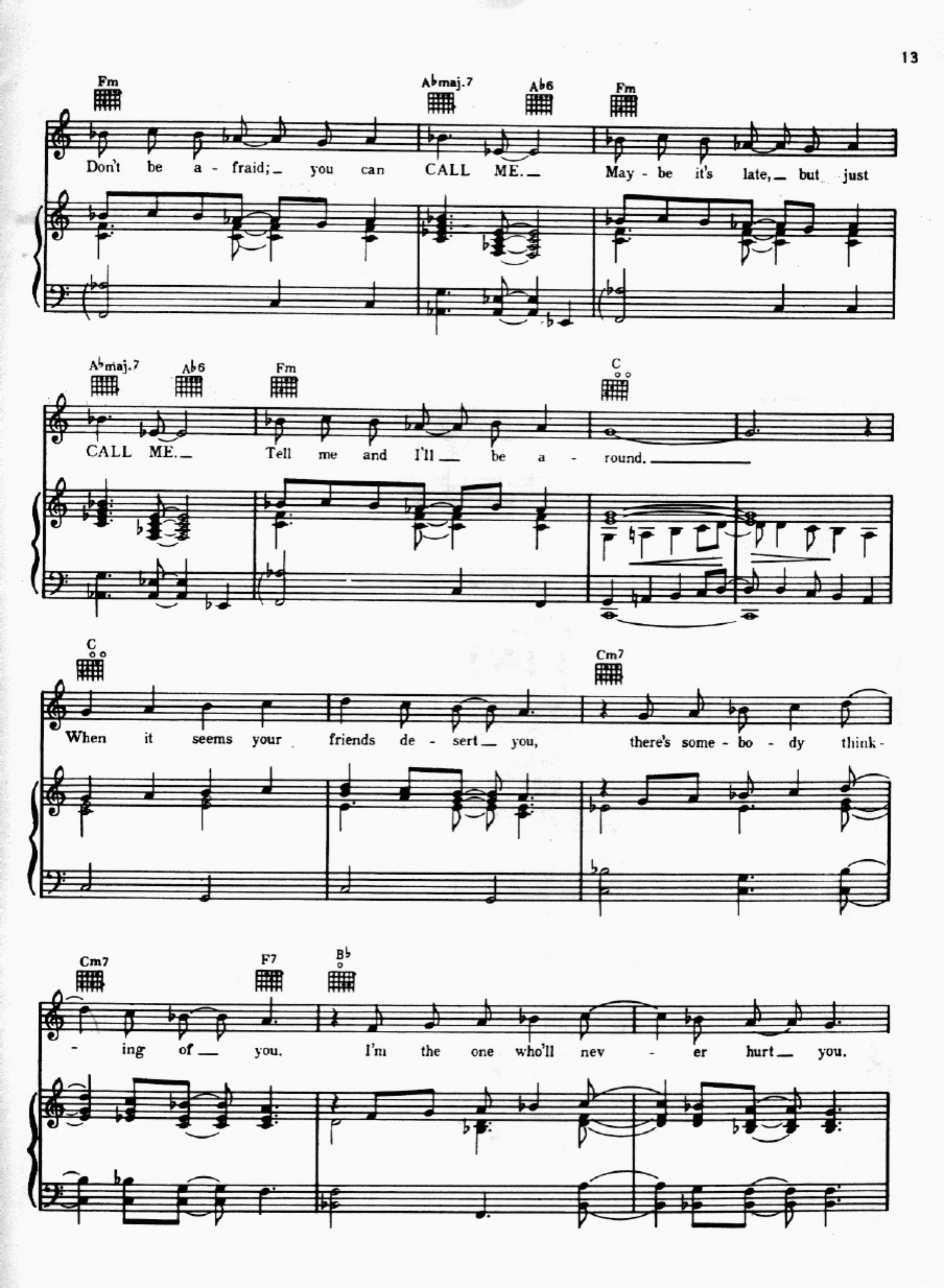
Fm
A♭maj.7
A♭6
Fm
Don't be a - fraid; you can CALL ME. May - be it's late, but just
A♭maj.7
A♭6
Fm
C
CALL ME. Tell me and I'll be a - round.
C
Cm7
When it seems your friends de - sert you, there's some - bo - dy think -
Cm7
F7
B♭
- ing of you. I'm the one who'll nev - er hurt you.

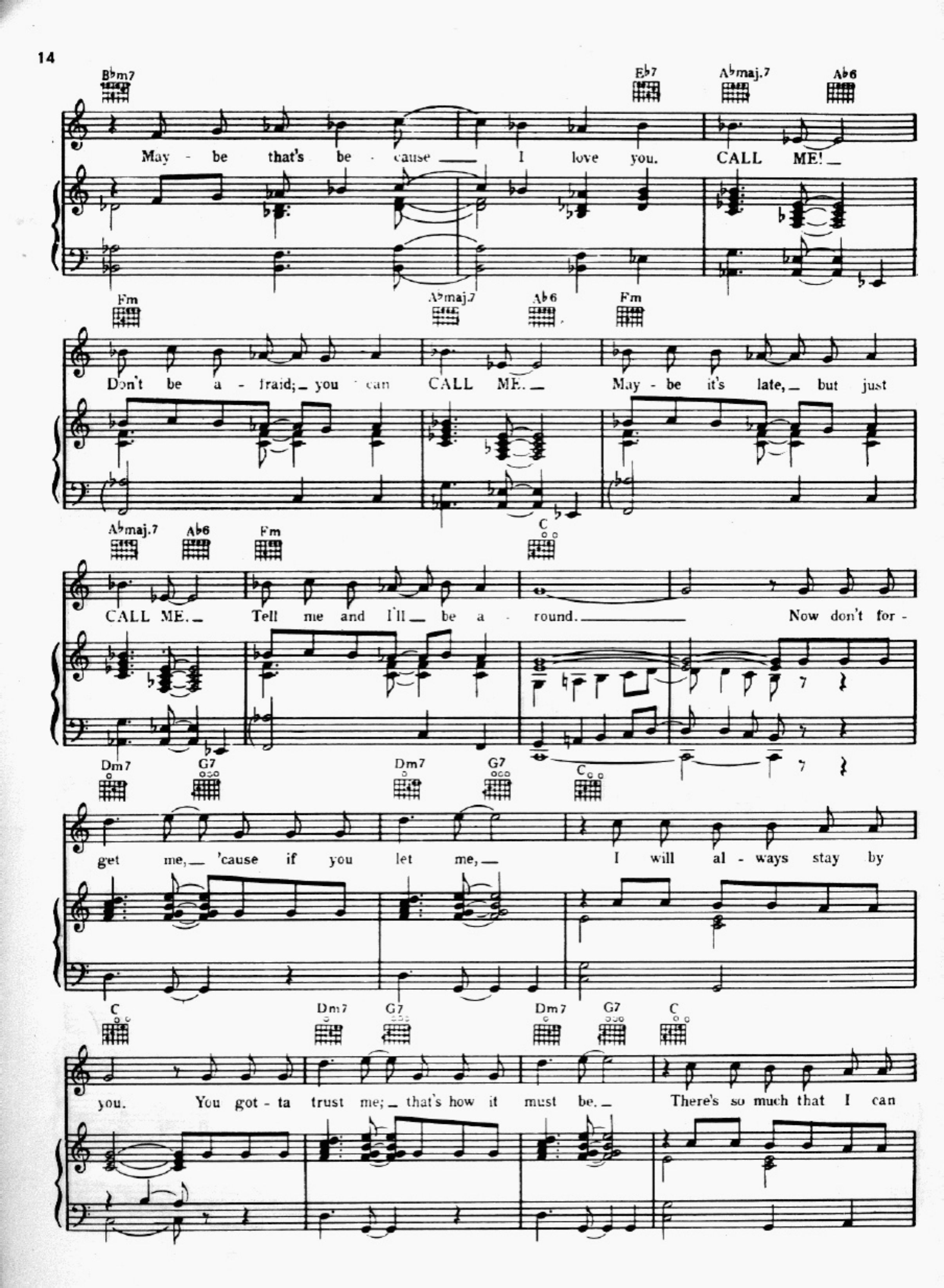
Bbm7
Eb7
Abmaj.7
Ab6
May - be that's be - cause I love you. CALL ME!
Fm
Abmaj.7
Ab6
Fm
Don't be a - fraid; you can CALL ME. May - be it's late, but just
Abmaj.7
Ab6
Fm
C
CALL ME. Tell me and I'll be a - round. Now don't for -
Dm7
G7
Dm7
G7
C
get me, 'cause if you let me, I will al - ways stay by
C
Dm7
G7
Dm7
G7
C
you. You got - ta trust me; that's how it must be. There's so much that I can

Dm7 G7 C

do. If you call, I'll be right with you.

Cm7 F7 B♭

You and I should be to - geth - er. Take this love I long -

B♭ B♭m7 E♭7 A♭maj.7 A♭6

- to give you, I'll be at your side for - ev - er. CALL ME!

Fm A♭maj.7 A♭6 Fm A♭maj.7 A♭6

Don't be a - fraid; you can CALL ME. May - be it's late, but just CALL ME.

Fm C C Cmaj.7

1. 2.

Tell me and I'll be a - round. round.